

上海师范大学校歌

作词张斌、任仲伦
作曲申林

男领

女领

女高音

女中音

男高音

男低音

钢琴

D D/C

mp

黄浦 江畔春风

f *mp* *p* *mp*

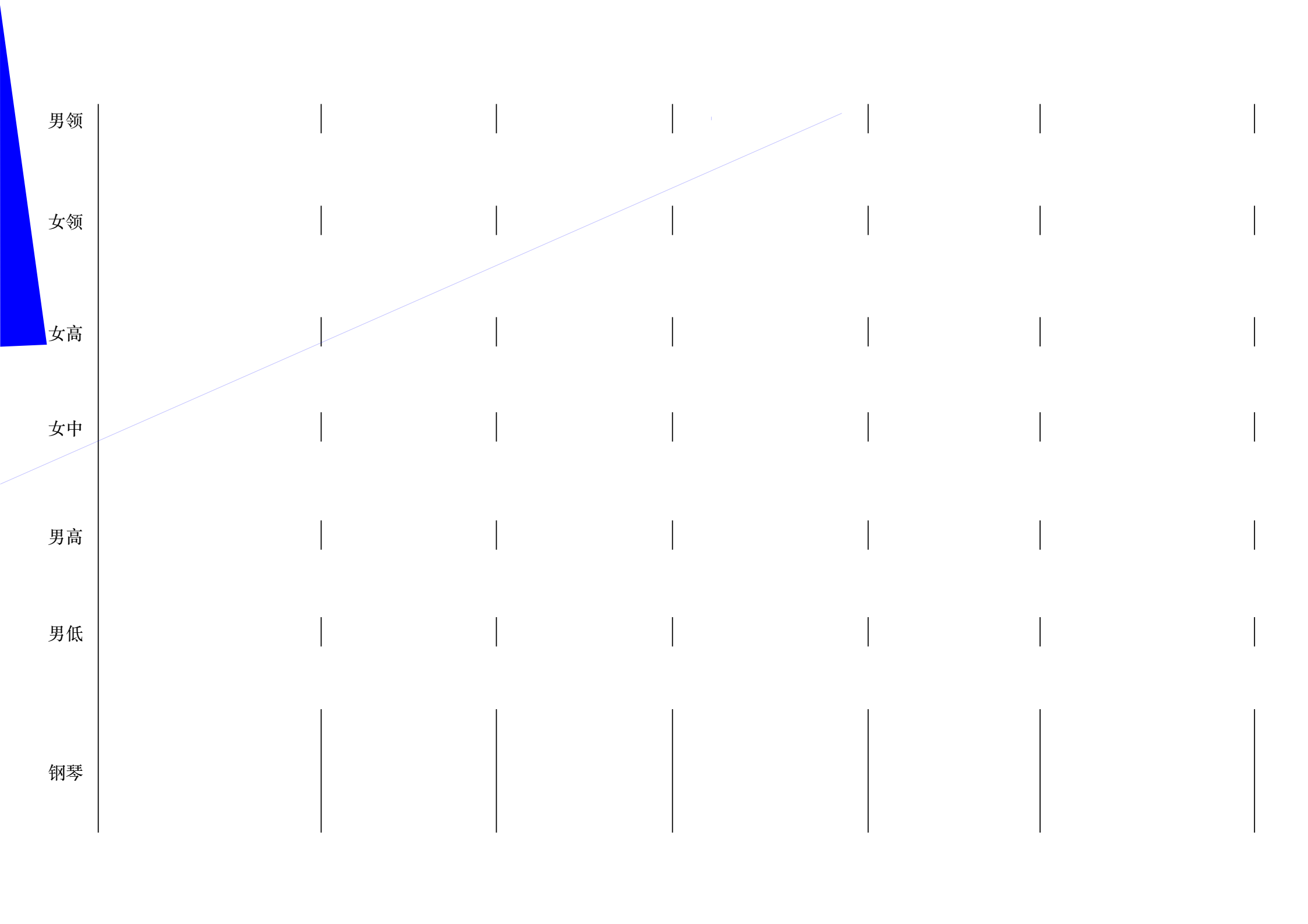

13

Em

F#m

G G#m7-5 A

Bm

F#m

Em/G

Em

D/A A⁷

D

A/C#

男领

女领

女高

女中

男高

男低

钢琴

Bm

F#m

G

G

A

男领

|

mp

|

pp

|

|

女领

|

|

|

|

pp

mp

女高

pp

|

mp

|

|

|

女中

pp

|

mp

|

|

|

|

男高

|

|

|

|

|

男低

|

|

|

|

|

钢琴

|

|

|

|

|

28 F#7 Bm D/A Ab^ø7

男领 *mp*

女领 *mp*

女高 G B⁷ Em E⁷ A

女中

男高

男低

钢琴 *mp*

上师大校歌

8

37

F#7

Bm D/A Ab^ø7

8

男领

女领

女高

女中

男高

男低

钢琴

上师大校歌

42

男领

女领

女高

女中

男高

男低

钢琴

上师大校歌

47

女高

女中

男高

男低

钢琴

D D/C G D/F# Em

mp

mp

p

p

mp

上师大校歌

11

53

11

男领

女领

女高

女中

男高

男低

钢琴

m/G *Eln* *D/A* *A* *D* *A/C#* *Dln* *F#ln*

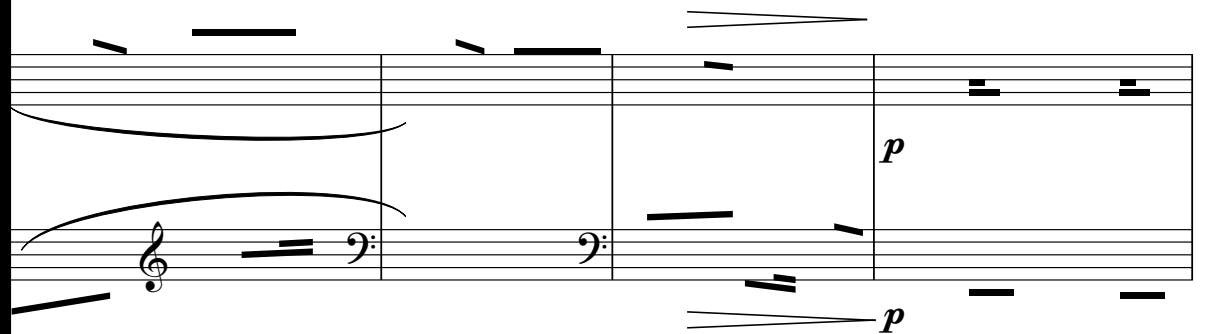
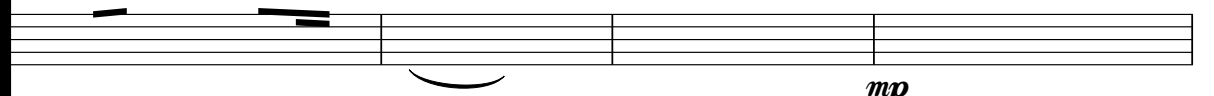
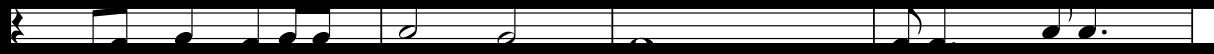

上师大校歌

13

64

G

G

A

D

13

男领

女领

女高

女中

男高

男低

钢琴

上师大校歌

15

73 Bm D/A Ab^ø7

D

15

男领

女领

女高

女中

男高

男低

钢琴

G

D/F#

Em

G/A

男领

女领

女高

女中

男高

男低

钢琴

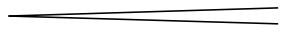

男领

	—		—				
--	---	--	---	--	--	--	--

创造辉煌

创造

—	—	<i>f</i>
---	---	-----------------

女领

	—						
--	---	--	--	--	--	--	--

女高

--	--	--	--	--	--	--	--

女中

--	--	--	--	--	--	--	--

男高

--	--	--	--	--	--	--	--

男低

--	--	--	--	--	--	--	--

钢琴

--	--	--	--	--	--	--